The Wayzata Times by Florence Thomas Kysor, George Thomas Kysor & Richard Thomas Kysor

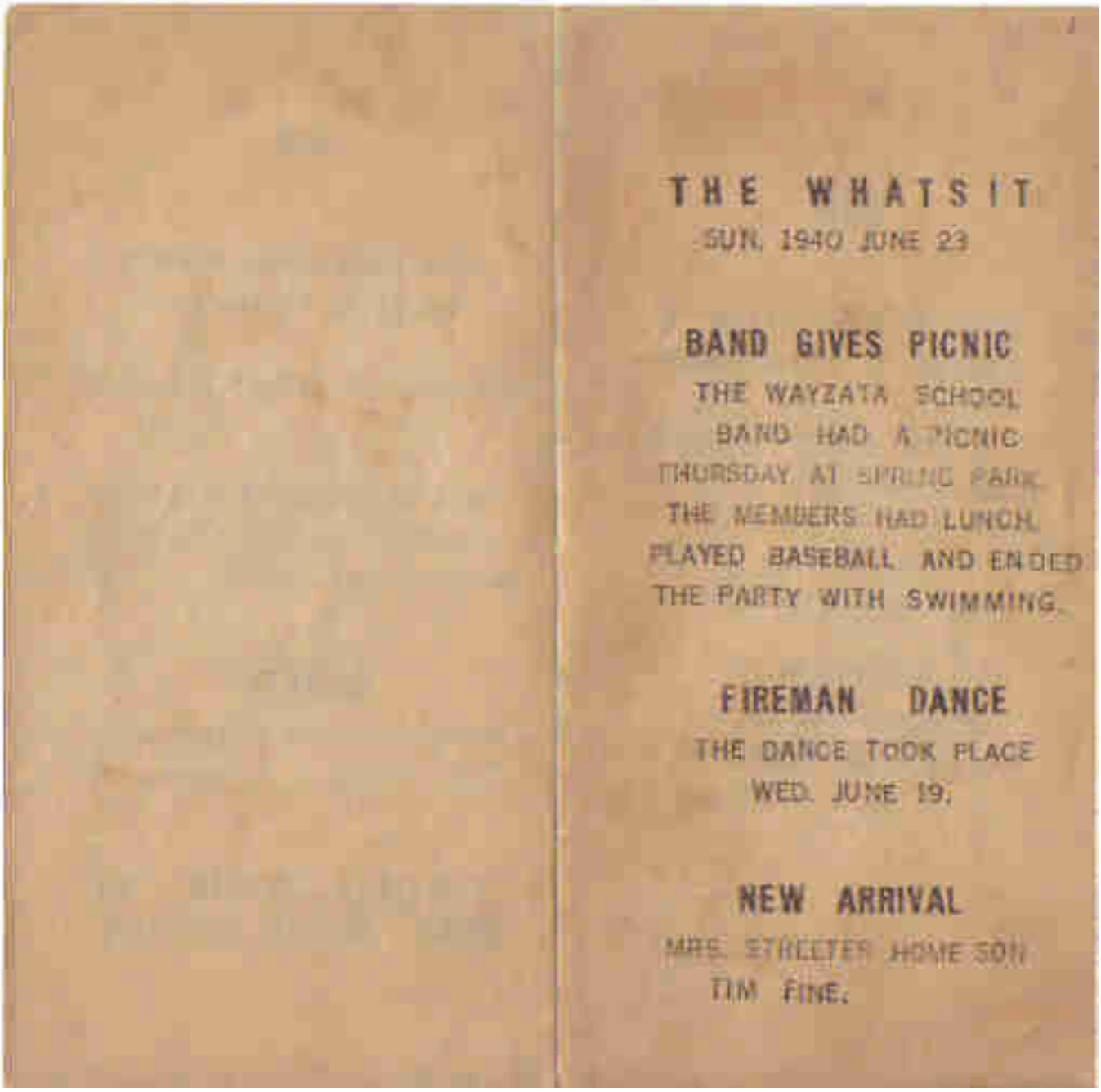

THE WHATSIT

SUN. 1940 JUNE 23

BAND GIVES PICNIC

THE WAYZATA SCHOOL BAND HAD A PICNIC THURSDAY AT SPRING PARK. THE MEMBERS HAD LUNCH, PLAYED BASEBALL AND ENDED THE PARTY WITH SWIMMING.

FIREMAN DANCE

THE DANCE TOOK PLACE WED. JUNE 19.

NEW ARRIVAL

MRS. STREETER HOME SON TIM FINE.

ADS

HAND PAINTED GIFTWARE
NELLIE E. BOOMHOWER

LARGE STURDY CABBAGE
PLANTS FOR SALE CALL 96-W

"WE SIGN 'EM UP"
H.W.BOOMHOWER

PHOTOGRAPHY
IN HOME AND STUDIO
CLIFF KYSOR PHONE 513

ADS

HAVE YOUR BIRDS MOUNTED
MADLE V. BOOMHOWER

BUY GAS AT DICKEY & MILBERT

HAVE US PRINT YOUR ADS FOR
ONE CENT AN AD. SEE YOUR
WHATSIT DELIVERER.

SOCIETY

MARY HASELTON SPENT WED
AND THURS. IN MPLS.

THRILLER STARTS IN NEXT WEEK'S EDITION

WAYZATA TIMES

JUNE 30, 1940

SHELDON CAFE
NOW OPEN FOR BUSINESS

IT IS REPORTED THAT MRS. BERT WRIGHT IS VERY ILL

THE GRENNEL ALUMNI CLUB HELD ITS LAST MEETING THE ATTENDANCE WAS 44 BEN DOUGLAS NEW FOOTBALL COACH OF GRENNEL WAS THERE MRS. WESCOTT WAS CHAIRMAN AT THE MEETING

KYSORS TAKE TRIP

THURSDAY JUNE 27 THE G.G. KYSOR FAMILY LEFT FOR THE BIG BALSOM CAMP

MISS NANCY NELSON HAD HER TONSILS REMOVED FRIDAY.

NELSONS NEW ARRIVALS

NANCY AND SUSAN NELSON ARE THE PROWD POSSESSORS OF TWO BABY KITTENS ARRIVED TODAY.

S.W.F. CLUB VOTES

THE PICNIC WAS SET FOR JUNE 30. THE CLUB HAS THREE NEW MEMBERS WHO ARE RICHARD AND GEORGE AND GALE

ADS

HAND PAINTED GIFTWARE
NELLIE E. BOOMHOWER

HAVE YOUR BIRDS MOUNTED
MABLE V. BOOMHOWER

"WE SIGN EM UP"
H.W.BOOMHOWER

PHOTOGRAPHY
IN HOME AND STUDIO
CLIFF KYSOR CALL 513

HOME BAKERY
GROCERIES & MEATS
PETTIT KYSOR & CO

HOME PORTR AITS
BY CARROLL WESCOTT

WAYZATA THEATER
NOW SHOWING
"BUCK BENNY RIDES AGAIN"

LET JUSTICE QUAY MARRY
YOU CHEAP AND LASTING

HORTON,S ICE CREAM SHOP
WAYZATA MINN.

DR. HENRY SCHNEIDER
LAKE & LYNDALE CHIROPRACTOR

A THIEF AT MIDNIGHT

A MAN WAS WALKING IN THE DARK SHADOWS NEAR MIDNIGHT. HE QUIETLY WALKED UP THE FIRE ESCAPE OF AN APARTMENT BUILDING AND SILENTLY CRAWLED IN THE WINDOW AND-

TO BE CON.

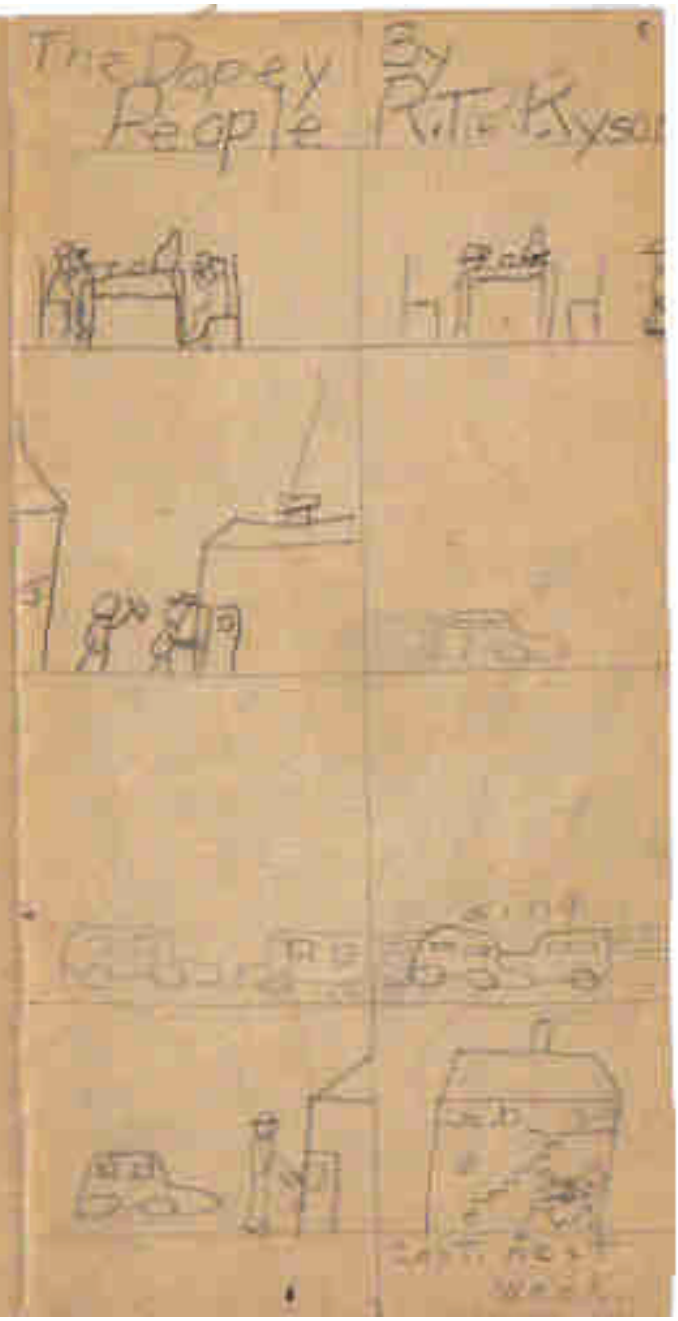

OFF IN HER RANDISNE SUFFERED BURNS ON THE RIGHT HAND THE DOCTOR WAS CALLED AND HE BANDAGED HER ARM AND PUT IT IN A SLING.

HOME ON VISIT

MRS. FRANK HARPER AND LITTLE SON FRANK OF LOS ANGLES WILL ARRIVE TUESDAY, JULY 9, TO VISIT WITH HER MOTHER AND HER SISTERS AND THEIR FAMILIES

WEATHER

SLIGHT RAIN EARLY THIS MORNING CLEAR AND WARMER THIS AFTERNOON

MR. AND MRS. PAYTON SPENT THE 4TH WITH THEIR DAUGHTER MRS. LYLE ST JOHN AT MOORHEAD

MR. AND MRS. DUNCAN NEE EMMLEE BRADEN OF LIMA, PERU HAD A BABY BOY.

THE I.O.O.F. PICNIC WILL TAKE PLACE JULY 14 AT VASA PARK.

MARY HASELTINE WILL SPEND THE NEXT FEW DAYS WITH HER GRANDMOTHER IN MAPLEWOOD WHILE HER PARENTS MOTOR NORTH.

ARM IN SLING

MISS MAVIS HASTY WAS BURNED WHEN A FIRECRACKER WENT

HAND PAINTED GIFTWARE
NELLIE E. BOOMHOWER

"WE SIGN EM UP"
H.W. BOOMHOWER

PHOTOGRAPHY
IN HOME AND STUDIO
CLIFF KYSOR CALL 513

HOME BAKERY
GROCERIES & MEATS
PETTIT-RYSOR & CO.

HOME PORTRAITS
BY CARROL WESCOTT

WAYZATA THEATER

'MY FAVORITE WIFE'

HAVE YOUR BIRDS MOUNTED

LET JUSTICE QUAY MARRY YOU
CHEAP AND LASTING

HORTON'S ICE CREAM SHOP
WAYZATA MINN.

DR. SCHNEIDER
LAKE & LYNDALE CHIROPRACTER

A THIEF AT MIDNIGHT

CONCLUDED

TWO GREEN EYES GLARED AT HIM THROUGH THE DARKNESS. IN A FLASH HE GRABBED IT AND DOWN THE FIRE ESCAPE HE WENT WITH THE FAMILY CAT

FOR HOT STUFF SEE HASELTINE OF THE ELECTRICAL CONTRACTING CO. PH.36-R

BUY GAS AT DICKEY & MILBERT

WANTED: A JOB WATCHING CHILDREN PH.96-W MADELYN BOONHOWER

R. C. SHREWSBURY SODA FOUNTAIN GROCERIES & MEATS

LET US MOW YOUR LAWN. GEORGE HERBERT BOONHOWER

SHELDONS CAFE NOW OPEN FOR BUSINESS

VISITORS FROM TEXAS

MRS. FRANK THOMAS JR. AND DAUGHTER NANCY WILL ARRIVE WEDNESDAY JULY 10 FROM FT. WORTH TEXAS TO VISIT RELATIVES IN WARSAW

HAND PAINTED GIFTWARE
NELLIE E.BOOMHOWER

"WE SIGN EM UP"
H.W.BOOMHOWER

PHOTOGRAPHY
IN HOME AND STUDIO
CLIFF KYSOR CALL 513

HOME BAKERY
GROCERIES & MEATS
PETTIT-KYSOR & CO.

HOME PORTRAITS
BY CARROL WESCOTT
KE.1450 OR WAYZATA 517

WAYZATA THEATER
NOW SHOWING
"EDISON THE MAN"

HAVE YOUR BIRDS MOUNTED
MABLE V.BOOMHOWER

LET JUSTICE QUAY MARRY YOU
CHEAP AND LASTING

NORTON'S ICE CREAM SHOP
WAYZATA MINN.

DR. SCHNEIDER
LAKE & LYNDALE CHIROPRACTER

HELEN PIERCE
HOME PORTRAITS SOLICITOR
[illegible]

FOR HOT STUFF SEE HALSTINE OF
THE ELECTRICAL CONTRACTING CO
CALL 36-R

WANTED: A JOB WATCHING CHILD-
[illegible] PHONE [illegible]

R.L. SHREWSBURY SODA FOUNTAIN
GROCERIES & MEATS

LET US MOW YOUR LAWN. EDDIE
BOOMHOWER GEORGE KYSOR

Across
1 - Patio (island)
5 - to total
1 - [illegible]
[illegible]
9 - mild, gentle
11 - cover (south)
13 - open
14 - [illegible]
[illegible]

Down
1 - [illegible]
2 - [illegible]
3 - [illegible]
4 - [illegible]
[illegible]
8 - to [illegible]
10 - [illegible]
12 - [illegible]

Answers Next week.

WAYZATA TIMES
SUNDAY, JULY 28, 1940

VACATIONS

F.E.HEINEMAN AND FAMLY ARE VACATIONING THIS SUMMER AT FOX LAKE,MINNESOTA.

OUT OF TOWN VISITORS

PHYLLIS KALTHER FROM MINNEAPOLIS AND IDA OFFENBACKER FROM SOUTH BEND INDIANA SPENT WEDNESDAY WITH LATTER SISTER MRS. H.W.BOOMHOWER.

MRS. H. ESTESON AND HER THE SONS DICK AND SKIP FROM CALIFORNIA ARE VISITING FRIENDS HERE. THURSDAY DICK AND SKIP,AND GEORGE AND RICHARD KYSOR ATE DINNER AT THE G. G. KYSOR RES.

A NEW MANAGER

AUGUST 1 CLIFF KYSOR WILL TAKE OVER THE MANAGMENT OF WAYZATA PURE OIL STATION NOW OPERATED BY MR.EARL OLSON OF MOUND AFTER SEPTEMBER 1ST MR. OLSON WILL BE ON THE ROAD FOR PURE OIL AS DISTRICT MANAGING SUP.

IAN BICKFORD MARRIED

MR. AND MRS. PAUL DRINKWATER WERE MARRIED IN THE CONGREGATIONAL CHURCH AT FIVE O'CLOCK SATURDAY. IT WAS A LOVELY WEDDING.

WANTED: HOME FOR [illegible]

EXPERIENCED GIRL WANTS JO B
W ATCHING CHILDREN CALL 06-N

HAND PAINTED GIFTWARE
NELLIE E. BOOMHOWER

PHOTOGRAPHY
IN HOME AND STUDIO
CLIFF KYSOR CALL 513

HOME BAKERY
GROCERIES & MEATS
PETTIT-KYSOR & CO.

HOME PORTRAITS
BY CARROL WESCOTT
KE.5450 OR WAYZATA 517

"WE SIGN EM UP"
H. W. BOOMHOWER

SHELDONS CAFE
HAMBURGERS & SHORT ORDERS

HORTON'S ICE CREAM SHOP
WAYZATA MINN.

LET JUSTICE QUAY MARRY YOU
CHEAP AND LASTING CALL 38-W

WAZATA THEATER
NOW SHOWING
"MY SON, MY SON"

HAVE YOUR BIRDS MOUNTED
MABLE V. BOOMHOWER

BUY GAS AT DICKEY & MILBERT

A NEW MANAGER

AUGUST 1 CLIFF KYSOR WILL TAKE OVER THE MANAGEMENT OF WAYZATA PURE OIL STATION NOW OPERATED BY MR. EARL OLSON OF MOUND. AFTER SEPTEMBER 1ST MR. O SON OIL AS DISTRICT MANAGING SUPERVISOR.

NAN BICKFORD MARRIED

MR. AND MRS. PAUL DOWNWATER WERE MARRIED IN THE CONGREGATIONAL CHURCH AT FIVE O'CLOCK SATURDAY. IT WAS A LOVELY WEDDING.

ACROSS
1-ALACK
5-FINISHED
7-FEAR
9-PRECIPITATION
10-NEGATIVE
A ROGUISH BOY

DOWN
1-FIRST MAN
2-TO BELLOW
3-ONCE
4-SOUTHEAST
5 ADVERTISEMENT
PL OF WI N
11 EITHER

WAYZATA TIMES

SUNDAY, JULY 28, 1940

WEDDINGS

VIRGINIA BEER AND HOWARD MILBERT WERE MARRIED JULY 15TH. THEY WILL RESIDE AT MINNETONKA LAKE, MINN.

N. E. PAULSON AND ADAM ROOSEN WERE MARRIED JULY 27TH AT 4:30 P.M. THEY WILL BE AT HOME AFTER A WEEKS TRIP.

AQUATENNIAL—AT WAYZATA

THE BOAT RACES WILL BE HELD AT TWO O'CLOCK. A RECORD CROWD IS EXPECTED.

WEATHER COOL AND CLOUDY 64th ABOUT FIVE.

A NEW ACTOR

MR. ROY JONES WILL BE A MEMBER OF THE CAST OF THE PLAY "THE NIGHT OF JAN. 16TH" THIS WEEKS PLAY AT THE OLD LOG THEATER

NORTH SHORE VISITORS

MR. & MRS. CHESTER CROOKSHANK MR. & MRS. CRAIG SHAVER AND DR. AND MRS. KALASTAD ARE SPENDING THE WEEKEND UP NORTH AT MANITOW FALLS .

OUT OF TOWN GUEST

MISS PATRICIA HARPER VISITED HER SISTER-IN-LAW MRS. FRANK HARPER

WAYZATA THEATER

NOW SHOWING

"THE DOCTOR TAKES A WIFE"

LIGHTNING STRIKES

WHILE LEOLA KYSOR AND GEORGE AND RICHARD KYSOR WERE FISHING ON THE DEPOT DOCK, A BALL OF FIRE BOUNCED DOWN THE TRACK AND HIT A TREE NEAR THEM AND TOOK TWO BRANCHES OFF AND THE BARK HIT RICH ON THE HEAD. LIGHTNIG HIT GEORGE IN LEG LEOLA IN BACK AND PUSHED HER IN LAKE

LEIS & SHAVER
HEATING PLUMBING & HARDWARE

LET US MOW YOUR LAWN-EDDIE
BOOMHOWER GEORGE KYSOR

R. L. SHREWSBURY SODA FOUNTAN
GROCERIES & MEATS

HOME BAKERY
GROCERIES AND MEATS
PETTIT KYSOR & CO.

HOME PORTRAITS
BY CARROL WESCOTT
KE 5450 OR WAYZATA 517

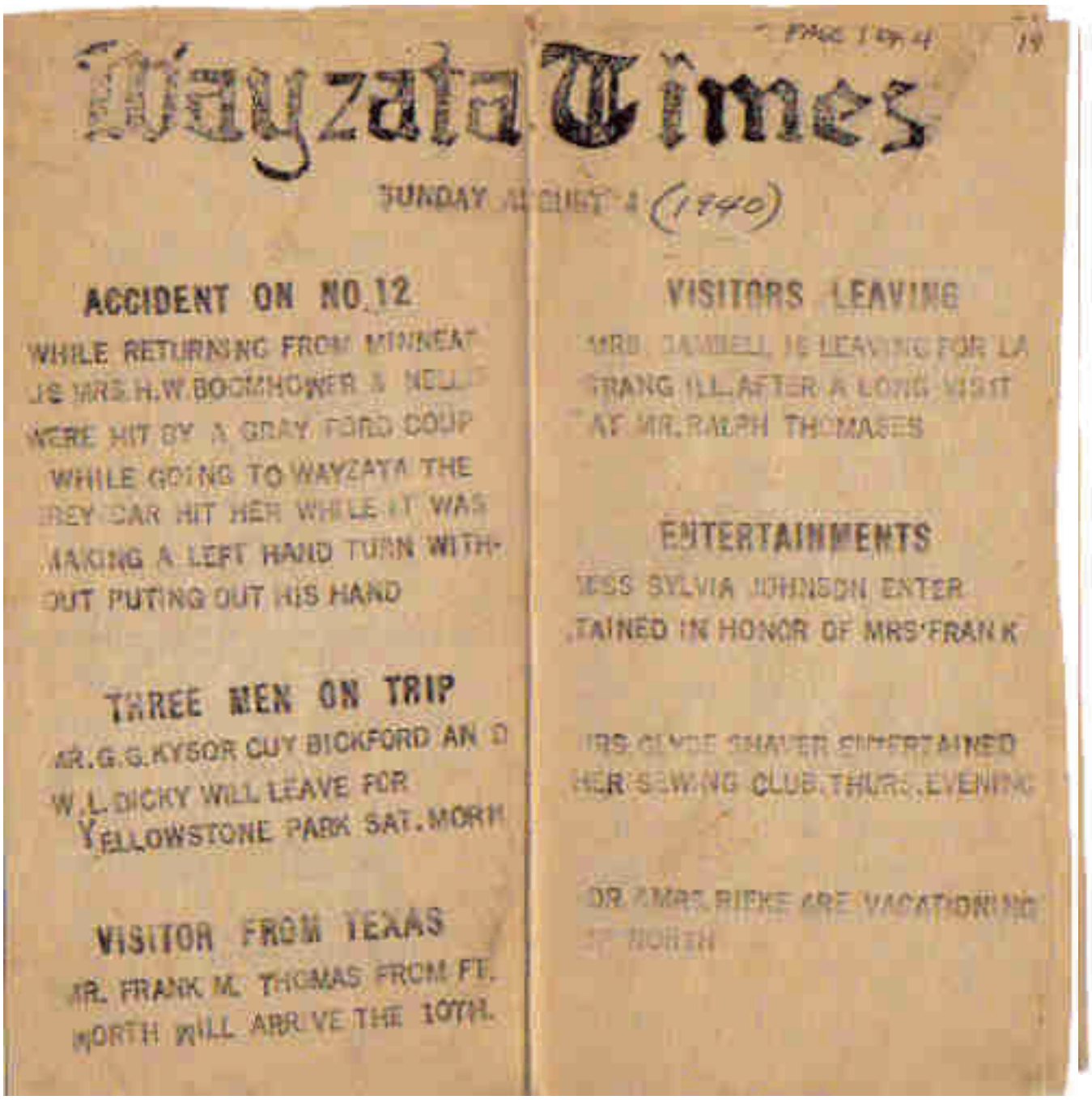

Wayzata Times

SUNDAY AUGUST 4 (1940)

ACCIDENT ON NO 12

WHILE RETURNING FROM MINNEAP
JS MRS.H.W.BOOMHOWER & NELL
WERE HIT BY A GRAY FORD COUP
WHILE GOING TO WAYZATA THE
REY CAR HIT HER WHILE IT WAS
MAKING A LEFT HAND TURN WITH-
OUT PUTING OUT HIS HAND

THREE MEN ON TRIP

MR.G.G.KYSOR GUY BICKFORD AN D
W.L.DICKY WILL LEAVE FOR
YELLOWSTONE PARK SAT.MORN

VISITOR FROM TEXAS

MR. FRANK M. THOMAS FROM FT.
WORTH WILL ARRIVE THE 10TH.

VISITORS LEAVING

MRS DANIELL IS LEAVING FOR LA
GRANG ILL.AFTER A LONG VISIT
AT MR.RALPH THOMASES

ENTERTAINMENTS

MISS SYLVIA JOHNSON ENTER
TAINED IN HONOR OF MRS FRANK

MRS CLYDE SHAVER ENTERTAINED
HER SEWING CLUB THURS.EVENING

DR.&MRS.RIEKE ARE VACATIONING
IN NORTH

Eddy Boomhower's sister carved the masthead from a

piece of linoleum.

BUY YOUR SCHOOL CLOTHING AT
COLLINS

BUY YOUR FRESH VEGETABLES
AT [illegible] FRUIT STAND

WAYZATA TIMES

[illegible] AUGUST 19

VISITORS

MRS [illegible] OF FLORIDA IS VISITING MRS. GRACE ROBERTS.

[illegible] OF MILACA SPENT WEDNESDAY AT MRS. W. L. DICKEYS'

[illegible] BOYCE OF MINNEAPOLIS VISITED MRS. ELIZA MANNING WED

ACCIDENT ON HIGHWAY 12

[illegible] COLLIDED EARLY THIS [illegible] CAR HELD TWO CHILDREN, A TIRED MAN AND WIFE. OTHER CAR HELD THREE MEN THEY WERE HURT

BEAUTY QUEEN

[illegible] BETTY WASCATT WAS ELECTED [illegible] AT FAIR.

THREE MEN HOME

[illegible] W. L. DICKEY, AND [illegible] ARRIVED LAST NIGHT FROM YELLOWSTONE.

HOME AGAIN

[illegible] LEFT FOR [illegible] HOME IN [illegible]

LEES & SHAVER
HEATING PLUMING & HARDWARE

R.L. SHREWSBURY SODA FOUNTAIN
GROCERIS & MEATS

HOME BAKERY
GROCERIES AND MEATS
PETTIT-KYSOR & CO.

HOME PORTRAITS
BY CARROL WESCOTT
[illegible] OR WAYZATA 5L"

PHOTOGRAPHY
IN HOME AND STUDIO
CLIFF KYSOR CALL 513

"WE SIGN EM UP"
H.W. BOOMHOWER

SHELDON'S CAFE
HAMBURGERS AND SHORT ORDERS

HAND PAINTED GIFTWARE
NELLIE E. BOOMHOWER

LET JUSTICE QUAY MARRY YOU
CHEAP AND LASTING CALL 33-W

HAVE YOUR BIRDS MOUNTED
MABLE V BOOMHOWER

FOR HOT STUFF SEE RASELTINE OF
THE ELECTRICAL CONTRACTING CO.

EXPERIENCED GIRL WANTS JOB WATCHING CHILDREN. CALL 96-W

BE SURE WITH PURE

BUY ATLAS TIRES AT LEANDER S STANDARD STATION

BUY GAS AT DICKEY & MILBERT

WHY NOT SPEND YOUR VACATION AT BIG BALSAM CAMP? GOOD FISHING GOOD FOOD AND REASONABLE RATES. H. V. PETTITT, PROP.

WAYZATA THEATER

NOW SHOWING
NEW MOON

KYBOOM SUCCESS

THE KYBOOM CIRCUS TOOK PLACE MONDAY AT BOONHOWERS.IT WAS A GREAT SUCCESS. A GROUP OF 50 OR 75 PEOPLE WERE THERE.

VISITORS

BARBRA JOHNSON SPENT MONDAY WITH MARCELLA OCCONNER AND THEY WENT TO THE CIRCUS IN THE AFTERNOON

MRS. CHARLIE RICHARDSON FROM CHICAGO MRS. BARBARA BUTZ FROM N. D. VISITED GRANDMA MILBERT LAST WEEK.

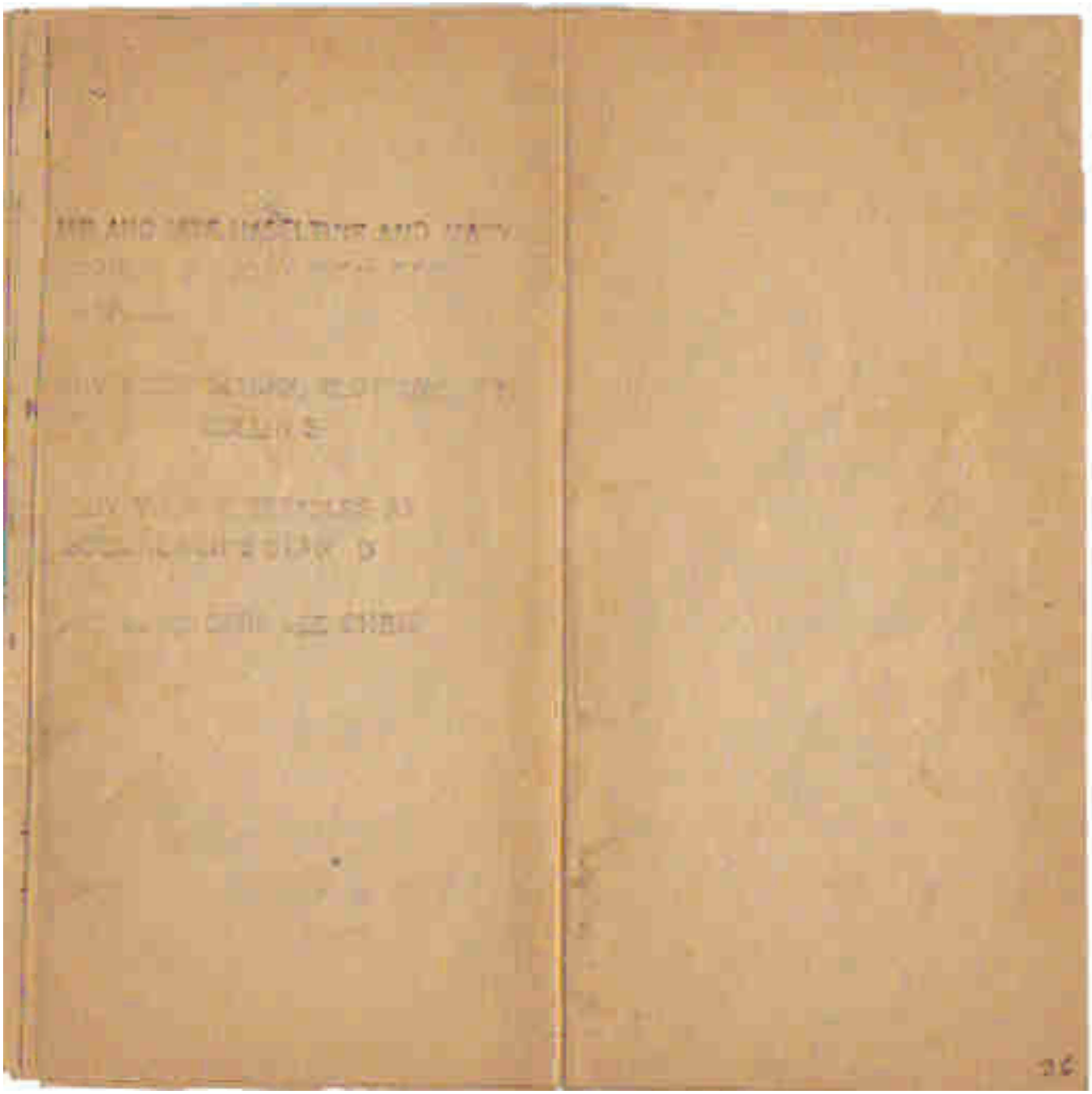

The End